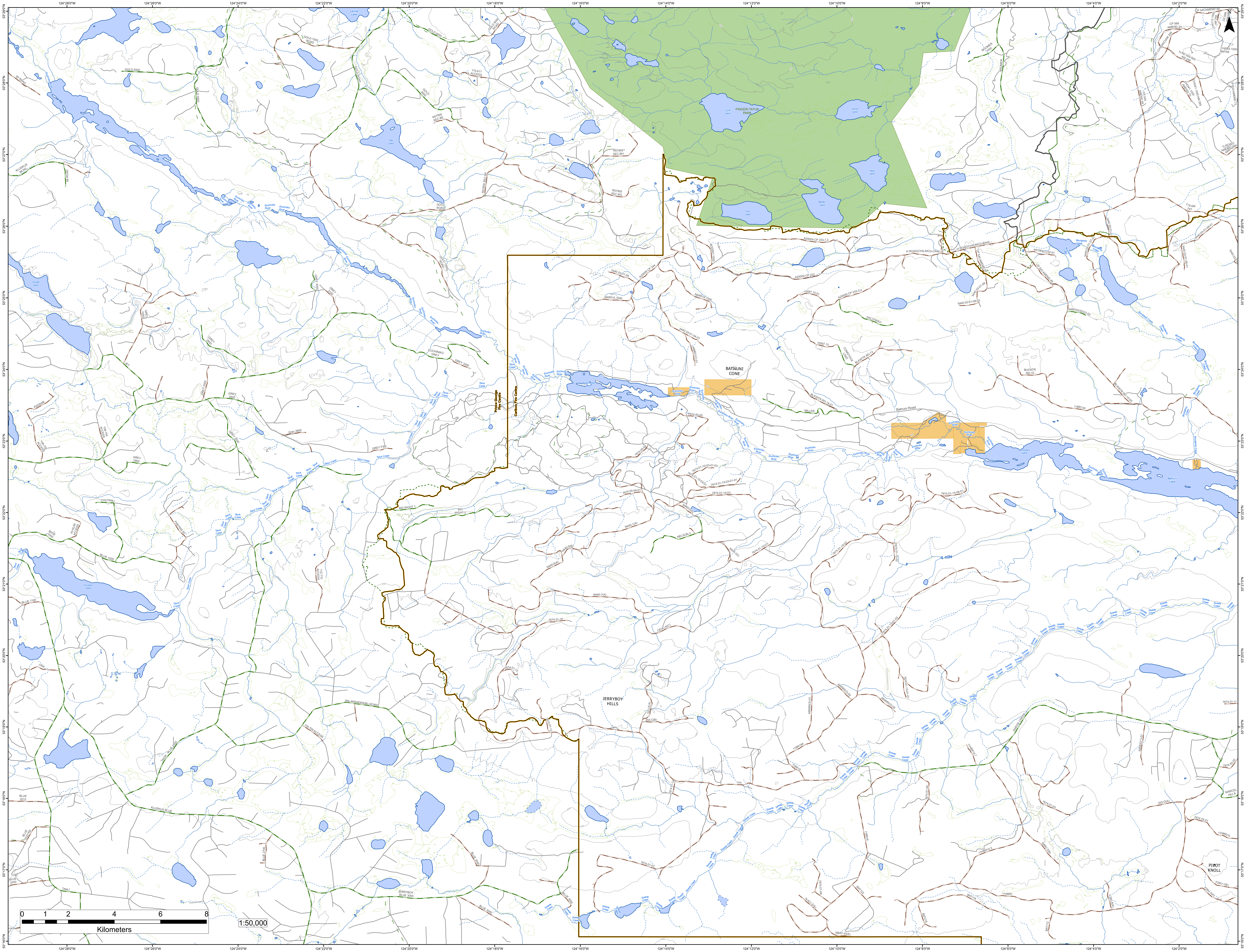

FINGER-TATUK PARK
Turff Lake
Vance Lake
Cory Lake
Bodley Lake
Harp Lake
Hay Lake
Goose Lake
Lavoie Lake
Chutanli Lake
Kluncha…tli Lake
Comstock Lake
Batnuni Lake
BATNUNI CONE
JERRYBOY HILLS
PILOT KNOLL
MARCEL HILLS
Euchiniko River
Taiuk Creek
Swede Creek
Bourgeois Creek
Prince George Fire Centre
Cariboo Fire Centre
Batnuni Road
GOLD 5500
GOLD 5000
GOLD 6000
GOLD 7000 ROAD
GOLD 8000
GOLD ROAD
GOLD 10000 ROAD
GOLD 6000 ROAD
115-617 ACCESS
R07905 SEC.BE
R07905 SEC.BF
R07905 SEC.BG
R07905 SEC.BH
KLUSKUS 88 RD
88 ROAD
85 ROAD
GREY 1000
GREY 2000
GREY 2500
GREY 2600
GREY 2800
GREY 2900
GREY 3000
GREY 3100
GREY 3300
Grey 3600
GREY FSR
EUCHINIKO GREY
JET
YETI
R20304B
108-704 ACCESS
108-705 ACCESS
CHUTANLI
FSR7655.92
43-KL90 ACCESS
BLUE 1000
BLUE 1100
BLUE 1500
BLUE 2015
BLUE 2022 RD
BLUE 2030
BLUE 2700
BLUE 3000
BLUE 3040
BLUE 3050
JERRYBOY - BLUE 3000
TAIUK - BLUE 2500
KLUSKUS BLUE
SALAMANDER/BLUE2600
116-709 ACCESS
112-710 ACCESS
TANLI
BID RIGHT 1
BID RIGHT 2
A20009 CP 233-1.2
A20009 CP 222
A20009 CP 244
A20009 CP 233-3.4
BOD001.1000
5440.03-01-09
5440.03-01-04-01
NAR015.1000
NAR016.1000
A89601(1)-01
10597.10-01
10597.10
COMSTOCK LAKE
BLKWTR RD-13
BLKWTR RD-14-01
BLKWTR RD-10
BLKWTR RD-10-04
MILLER
DALCHAKO
11BR130
BOOMER 1000
BOOMER
H ROAD(CHILAKO)-BA49
H ROAD(CHILAKO)-CA49
CP 545 AMEND 49
A91064(2)-02-01
5440.03-01-08
5440.03-01-08-02
5440.03-01-01-02
5440.03-01-07-01
5440.03-01-07
5440.03-01-06-01
T19 AM 247
CP 545 AMEND 49
CP 568 AMEND 20
CH112.1000 AM 248
H RD (CHILAKO)AM 248
H RD 545-005 AM 248
CHI083.1000 AM146
CHI341.1000 AMEND 75
CHI341.1000 AM 289
CP R22 AMEND 72
G ROAD AMEND 289
7674.05-05
7674.05-04
7674.05-04-01
7674.01-10-03-01-03
7674.01-10-03-01
7674.01-10-03-01-01
7674.01-10-03
7674.01-15-06-01
7674.01-15-02
7674.01-15-01-02
7674.01-15-01-01
7674.01-16
7674.01-13
7674.01-12
7674.01-14
7674.01-07
7674.01-06
7674.01-04
7674.01-03
7674.01-11
7674.02-02
7674.02-01
N445-2(A)
N445-1(A)
N445-2(I)
N440-5(B)
N440-6(A)
N440-7(A)
NELSON 2
7674.01-10-01
CEUC-6(C)
02ULE(A)
254-C(B)
A69085(3)-01
A69085(3)-02
A69085(3)-05
11BR19A
11BR19
11H
11BR16
11HBR14.7
11HBR14.3
11HBR7
11HBR7A
SWEDE CREEK
A95832(1)-01
253-G(A)
N46U-3(B)
F28U-6(A)
F28U-1(B)
F28U-3(A)
BAT122
BAT116
BAT218
BAT112
N-421-2(A)
NBAT-33(A)
124°28'0"W
124°26'0"W
124°24'0"W
124°22'0"W
124°20'0"W
124°18'0"W
124°16'0"W
124°14'0"W
124°12'0"W
124°10'0"W
124°8'0"W
124°6'0"W
124°4'0"W
124°2'0"W
53°29'0"N
53°28'0"N
53°27'0"N
53°26'0"N
53°25'0"N
53°24'0"N
53°23'0"N
53°22'0"N
53°21'0"N
53°20'0"N
53°19'0"N
53°18'0"N
53°17'0"N
53°16'0"N
0 1 2 4 6 8
Kilometers
1:50,000